



## Lot 644 – Mountain Village

Staking plan

### Story pole locations / heights

#### Building A: points

350 : building A – south west: E = 9202 P (2<sup>nd</sup> floor) = 9196

351 : building A – north west: E = 9196 P (2<sup>nd</sup> floor) = 9196

367 : Building A – west ridge: E = 9200 P = 9235 - 35' tall

368 : Building A – East ridge: E = 9195 P = 9235 - 40' tall

353 : Building A – south east: E = 9191 P (1<sup>st</sup> floor) = 9183

352 : Building A – North east : E = 9190 P (1<sup>st</sup>. floor) = 9183

#### Building B (middle) : points

354 : building B – south west: E = 9189 P (2<sup>nd</sup> floor) = 9196

355 : building B – South east: E = 9182 P (1<sup>st</sup>. floor) = 9183

369 : Building B – west ridge: E = 9185 P = 9214

370 : Building B – Middle ridge: E = 9182 P = 9222 - 40' tall

371 : Building B – east ridge: E = 9188 P = 9213

#### Building B (east) : points

356 : building B – south west: E = 9178 P (1<sup>st</sup>. floor) = 9183

357 : building B – South east: E = 9180 P (1<sup>st</sup>. floor) = 9182

358 : Building B – north east : E = 9198 P = (2<sup>nd</sup>. Floor) 9195

372 : Building B – west ridge: E = 9185 P = 9213

373 : Building B – Middle ridge: E = 9188 P = 9221 - 33' tall

374 : Building B – east ridge: E = 9190 P = 9212

**Building C (west) : points**

365 : building C – south east: E = 9165 P (lower floor) = 9169 - 20' to spring point

366 : building C – South west: E = 9173 P (Main floor) = 9181

380 : Building C – west ridge: E = 9170 P = 9199 - 29' tall

379 : Building C – Middle ridge: E = 9180 P = 9207 - 37' tall

378 : Building C – east ridge: E = 9182 P = 9199 - 17' tall

363 : Building C – south west: E = 9183 P = (main level) = 9181

364 : Building C – south east : E = 9176 P = ( lower level) = 9169 - 13' to spring point

**Building C (east) : points**

361 : building C – south east: E = 9175 P (lower floor) = 9169 - 14' to spring point

362 : building C – South west: E = 9183 P (Main floor) = 9181

377 : Building C – west ridge: E = 9181 P = 9199 - 18' tall

376 : Building C – Middle ridge: E = 9171 P = 9207 - 36' tall

375 : Building C – east ridge: E = 9159 P = 9199 - 40' tall

359 : Building C – south west: E = 9160 P = (main level) = 9181

360 : Building C – south east : E = 9155 P = ( lower level) = 9169 - 24' to spring point

SITE = 70131.6 SF

# JURASSIC VILLAGE

SITE PLAN STUDY

33 UNITS

61 PARKING SPACES

13 CONDO UNITS

20 FOR SALE TOWNHOMES

● STORY POLE (14 locations)

○ STAKED LOCATIONS



NORTH

"JURASSIC TRAIL" NEW ALIGNMENT

"JURASSIC TRAIL" CONTINUES

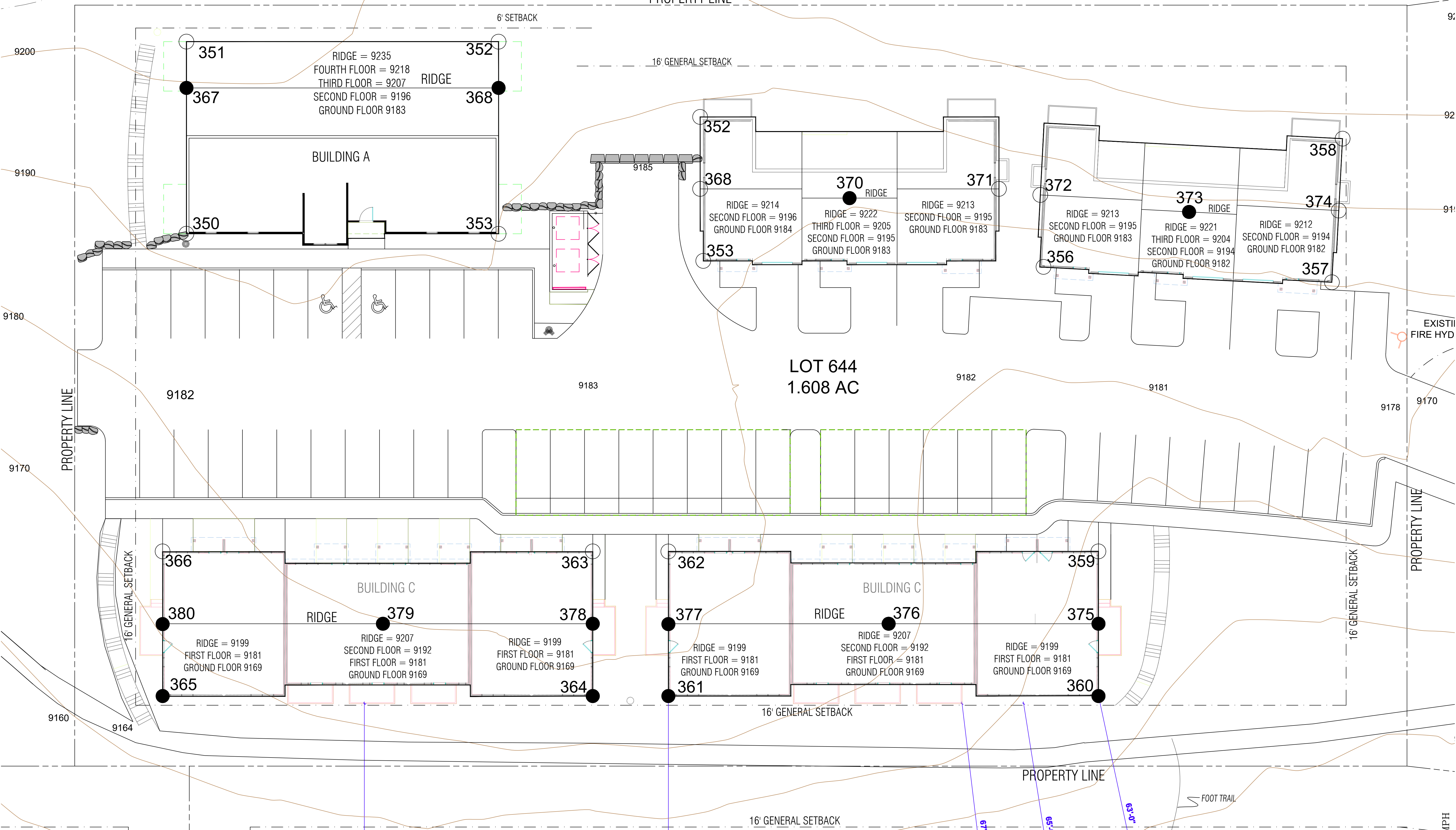

TRIUMPH WEST

105 Edwards Village Blvd #201  
Edwards, CO 81632  
P.O. Box 2444  
www.triumphdev.com

MV NEIGHBORHOOD  
LOT 644  
ADAMS RANCH ROAD  
MOUNTAIN VILLAGE, COLORADO

Revisions:

Sheet title  
STAKING PLAN

Stamp

Date: 5/18/2022  
Project No:  
Drawn by: MEF  
Checked by: MEF

Sheet

# A1.0

## 1 STAKING PLAN

1/16" = 1'-0"

©2022 TRIUMPH